McGrath Lexus
470 Ogden Avenue
Westmont, IL

RECEIVED
JUL 27 2012
COMMUNITY DEVELOPMENT
DEPARTMENT
VILLAGE OF WESTMONT, ILLINOIS

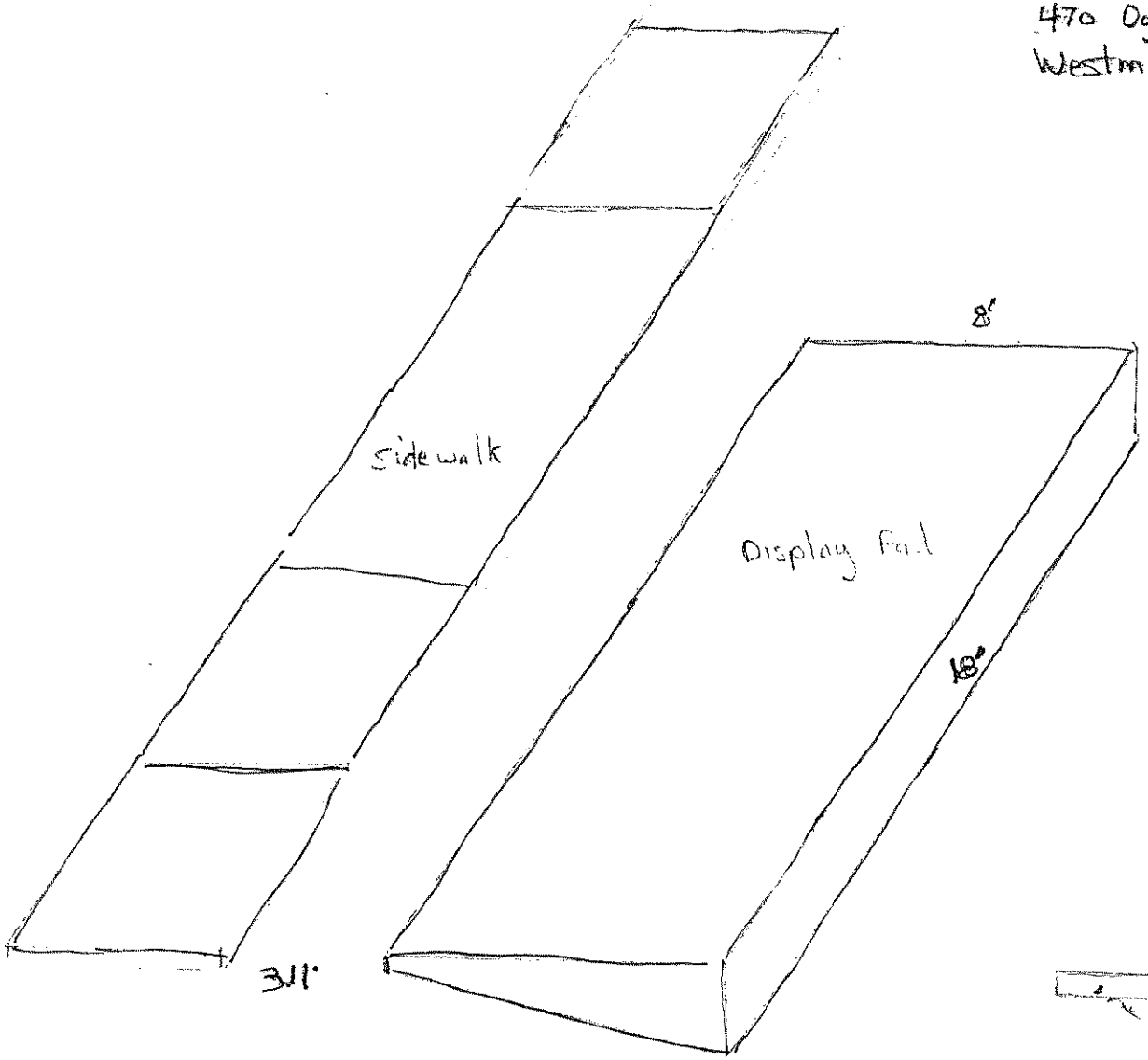

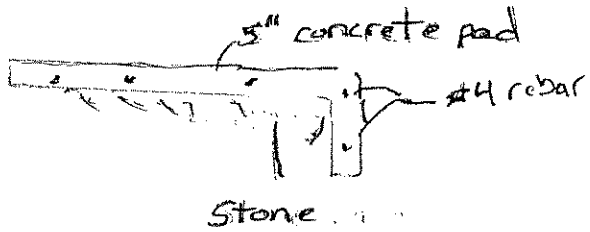

ATTN: Jill Z.
From: Don D.

Proposal

July 14, 2012
Sarros Excavating, Inc.
8876 Dryden Street
Woodridge, Illinois 60517

Cell 630 202-1119
630 985-2880
Fax 630 985-2770

Jack
McGrath Lexus
500 Ogden
Westmont, IL

Cell 630 816-9749
Fax 630 323-2954

Job Location: 500 Ogden

Job Description: Concrete display pads

1. Excavate and haul out soil as required
2. Install gravel base
3. Monolithic concrete retaining wall and concrete pad approx. 8 ft. by 18ft
4. Sprinkler locate and relocated by others if needed

Total Labor and material .....$4000.00 Each
(Four thousand dollars)

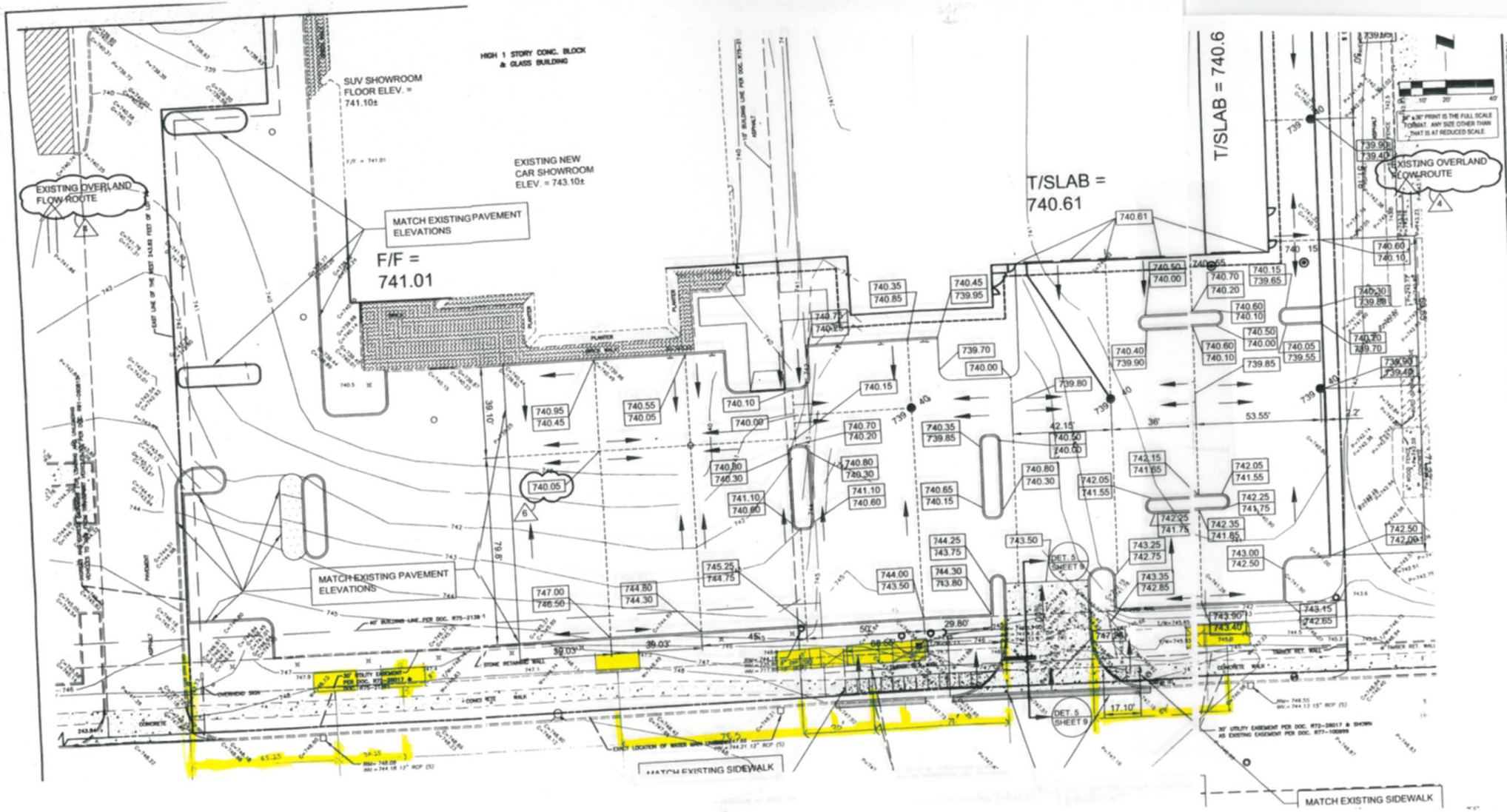

No.	REVISION / DESCRIPTION
-	ISSUED FOR REVIEW/PERMIT
1	RECONFIGURATION OF S.E. PARKING LOT PER WES
2	ADDITIONAL VILLAGE OF WESTMONT AND DOT REL
3	UTILITY REVISIONS
4	VILLAGE OF WESTMONT ECONOMIC DEVELOPMENT
5	ADDITIONAL UTILITY REVISIONS
6	ADDITIONAL VILLAGE OF WESTMONT CO
7	ADDITION OF FIRE HYDRANT

McGRATH LEXUS WESTMONT
470 OGDEN AVE.
SITE GRADING PLAN

DRAWN BY:	TP
CHECKED BY:	JJZ
DATE:	11/4/05
PROJECT No.:	1259

RRA
Rose Hightower Ltd.
336 Highway
Cary, IL 60068
(847)698-6400
(847)698-6401